Ronnie Mae Smith

March 7, 1948 - January 11, 2022

Ronnie Mae Smith was born to the late Helen Eason and Herman V. Eley in Hertford County,
North Carolina.
She transitioned to her Heavenly home on Tuesday, January 11, 2022, at her residence.

Ronnie joined New Haven Baptist Church at a young age and later joined Nebo Baptist Church. She loved serving the Lord. She also loved reading her Bible, fellowshipping, singing in the choir. Her favorite pastime was filling in her crossword puzzle books.

Ronnie was married to the late Georgia A. Smith.

Ronnie was a person who said whatever was on her mind. However, she helped whoever she could. She worked at a peanut company, cleaning offices for years. She was a homemaker.

Ronnie leaves to cherish her memories: one daughter, Linda Eason of Murfreesboro, North Carolina; six grandchildren, Nicole Murphy (Travis) of Newsoms, Virginia, Waverly Eason of Rocky Mount, North Carolina, Dorothy Bell, Beverly Eason, Linda S. Eason, and Kelvin Eason; all of Murfreesboro, North Carolina; 17 great-grandchildren; three brothers, James Ray Eason of

New York, David Eason (Lucille), and Calvin Eason of Murfreesboro, North Carolina; two sisters-in-law, Clementine Holley of Murfreesboro, North Carolina and Sennie Smith of Como, North Carolina; a special niece, Sharese Coleman (Leroy) and
a host of nieces, nephews, cousins, and other relatives
and friends.

Cemetery Details

Nebo Baptist Church

Murfreesboro, NC

Previous Events

Visitation

JAN **21**. 3:00 PM - 6:00 PM (ET)

Hertford County Undertakers
416 S Main St
Winton, NC 27986
(252) 358-3141

Service

JAN **22**. 2:00 PM (ET)

Nebo Family Life Center
Murfreesboro, NC

Tribute Wall

Ronnie Mae Smith

November 09, 2022 at 12:28 PM

JW

Joyce Wiggins sent a virtual gift in memory of Ronnie Mae Smith

Joyce Wiggins - February 11, 2022 at 09:14 PM

JW

Joyce Wiggins sent a virtual gift in memory of Ronnie Mae Smith

Joyce Wiggins - February 11, 2022 at 09:13 PM

JW

Joyce Wiggins lit a candle in memory of Ronnie Mae Smith

Joyce Wiggins - February 11, 2022 at 09:11 PM

P-

P-Nut sent a virtual gift in memory of Ronnie Mae Smith

P-Nut - January 23, 2022 at 02:57 AM

EM

From the Family of the late Betty Vaughan & Clarine Lassiter We are sad to hear the passing of Ronnie Mae. I remember Ronnie Mae when we felliwshiped at New Haven Baptist Church. She was always cheerful and would make you laugh. Sleep on my sister. To theFamily God Bless each of you & keep the faith.

Ella Lassiter Mebane - January 21, 2022 at 03:16 PM

WR

Condolences to the Family of Ronnie Mae Smith. Many Blessings!

Winnie Faison Randolph - January 21, 2022 at 03:38 PM

30 files added to the album LifeTributes

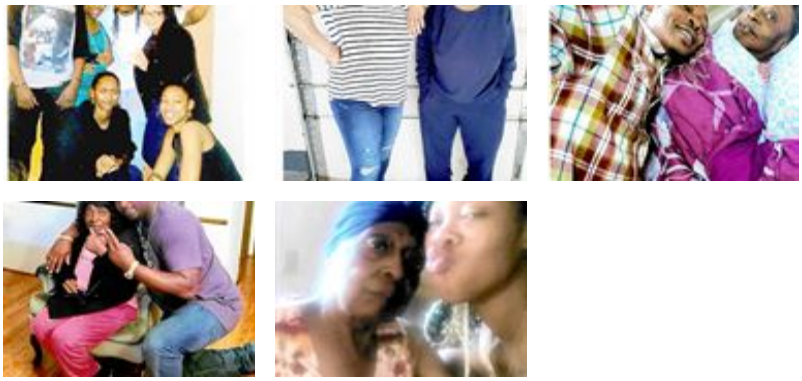

Hertford County Undertakers - January 21, 2022 at 02:12 PM

LD

Louise Deloatch lit a candle in memory of Ronnie Mae Smith

Louise Deloatch - January 21, 2022 at 11:56 AM

PV

Phyllis Vinson lit a candle in memory of Ronnie Mae Smith

Phyllis Vinson - January 20, 2022 at 11:02 AM

Fields of Europe for Spring was purchased for the family of Ronnie Mae Smith.

January 19, 2022 at 05:39 PM

JE

Joyce Eason lit a candle in memory of Ronnie Mae Smith

Joyce Eason - January 19, 2022 at 04:26 PM

TH

Tammy Porter Holley lit a candle in memory of Ronnie Mae Smith

Tammy Porter Holley - January 19, 2022 at 03:17 PM

EP

Eve & Conell Porter lit a candle in memory of Ronnie Mae Smith

Eve & Conell Porter - January 19, 2022 at 11:59 AM

WJ

Wallace & Susan Monger Jordan lit a candle in memory of Ronnie Mae Smith

Wallace & Susan Monger Jordan - January 19, 2022 at 08:15 AM

JM

Jarvis & Ida Majette lit a candle in memory of Ronnie Mae Smith

Jarvis & Ida Majette - January 18, 2022 at 11:40 PM

TF

The Tann Family lit a candle in memory of Ronnie Mae Smith

The Tann Family - January 18, 2022 at 11:38 PM

SB

Sheryl Blythe lit a candle in memory of Ronnie Mae Smith

Sheryl Blythe - January 18, 2022 at 11:00 PM

Victor Ross

Victor Ross sent a virtual gift in memory of Ronnie Mae Smith

Victor Ross - January 18, 2022 at 10:40 PM

DH

Condolences to the family on the loss of your love one.

Doctors Gilbert and Charmont Hall-Stephen

Dr. Charmont Hall-Stephen - January 18, 2022 at 03:27 PM

8 files added to the album Memories Album

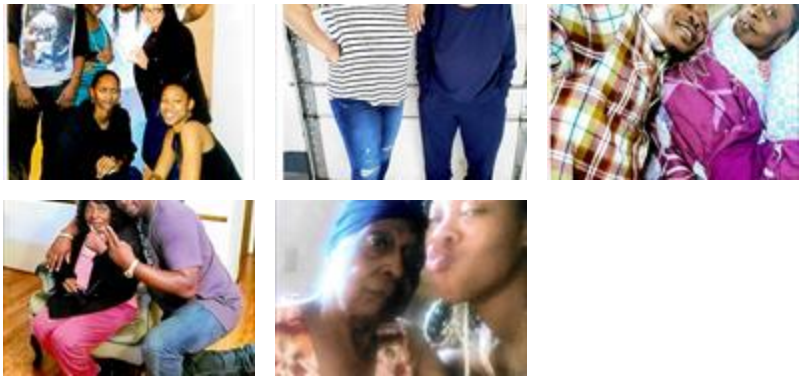

Hertford County Undertakers - January 18, 2022 at 02:02 PM